

GILLINGHAM



LUCKY

No: 2373

SWINDON TOWN

**FOOTBALL LEAGUE
DIVISION 3**

Saturday 31 Dec., 1977

K.O. 3.00



1977-78 MATCHDAY MAGAZINE 20p

GILLINGHAM FOOTBALL CLUB CO LTD



DIRECTORS

- Dr C S Grossmark (Chairman)
- C A L Cox (Vice-Chairman)
- J W Leech
- S H Martin
- B B Moore

- Manager: G Summers
- Assistant Manager: A Hodgkinson
- Medical Officer: Dr C S Grossmark
- Treasurer: S H Martin
- Secretary:

**PRIESTFIELD STADIUM
GILLINGHAM KENT
TELEPHONE: MEDWAY 51854**

Magazine designed and edited
by Andy Bradley

Printed by
The Kent Art Printers Ltd Rochester

These notes have been written immediately after our 1-1 draw in the Cup match at Gillingham, quite some time in advance because of the complications arising over the holiday period. I hope we have done nothing to spoil your holiday and that because of our results you are looking forward eagerly to what the New Year will bring.

Ron Greenwood starts his reign as England's team manager and I wish him every success. It's so important that we have a successful national team because it sets the standard. A nation's football is judged by what the national side is doing and we have certainly not had much to shout about at this level. At club level, Liverpool have set a standard no other club side in the world can compete with. Not only winning their domestic competitions but winning the European Cup as well. Why the difference and what can we learn from it? Liverpool as a club side have only a certain amount of players to select from, though obviously they enter the transfer market when they feel the need. Because of the club, money is no object. But they have a settled squad, each member over a fair period of time know-

GERRY

IN THIS ISSUE...

	Page
Inside Chat	4
Gillsword	5
Matchfacts	6
Action pictures from the Walsall game	8
Topics by David Garth	10
Information	11
Priestfield Profile on Terry Jolley	13
All about Swindon by Roger J. Triggs	14



Graham LINES
INSURANCE BROKERS
MOTOR INSURANCE

**54 WATLING ST
GILLINGHAM KENT ME7 2YN**

**MEDWAY 50593
or
50737**

ing what is required of them and because of this limited number of players being available, knowing the strength and weaknesses of fellow team mates. England's recent policy has been one of instant success or you are out, no team can be built under these conditions. The manager must be above the constant criticism which will come his way. He must stick to his beliefs and his players and not try to go alone with what people, who have no experience as managers are constantly flinging at him, whether they be the media or the public. Yes, he's certainly got to be a strong-minded man. Is our domestic football so strong because we have a mixture of nations in it, the Scottish, Welsh and Irish all bring something different. A Scottish player plays with a natural passion, only sometimes obtained by an English player, and the mixture can often obtain the right blend.

Welcome to Swindon Town and Danny Williams. We usually get good footballing games against them, I'm still wondering how we lost 2-3 up there last November. Give us the encouragement that we will need to see them off. Come on you Blues!



SUMMERS

Colour TV only one month down

See our range of low deposit colour sets. They're not new but they have been maintained in excellent condition. Limited number in stock — so first come, first served.

128 High Street, Gillingham. Tel. 52564

 **GRANADA
TV RENTAL**

Great Service Great Sets



**HW
HIDSON
LTD**

High Street, Rainham. Medway 32385

Parts Centre

Largest Range of British Leyland spares in this area



INSIDE CHAT

From The Promotions Office

A Happy and Prosperous New Year to all our Agents and Members. May 1978 be your lucky year through the Gills' competitions.

Shortly, we will be announcing our plans for a great new Gills Lottery with big cash prizes, so 1978 must be lucky for someone—it could be you.

A special word of thanks to all 3-N-Easy Agents for their efforts in connection with the Triple Draw covering the Christmas and New Year holiday period and congratulations to the main prize winners—I'm sure you all appreciated the extra cash just before Christmas.

To All Young Supporters

If you received gifts of money for Christmas, look in at our Sales Shops where we have

many Gillingham souvenirs that will interest you. May I recommend, especially, our 1978 Gills Diaries which are real value at 75p and contain a mine of information.

New Year's Resolutions

These are usually quickly made and quickly broken. But how about making a serious New Year's resolution to help your Club through its fund raising activities? This could be simply as a member of one or more of our competitions, as a Gills Agent, as a Ball Donor, as an Advertiser—with a board around the ground—or possibly through your firm or company as a Sponsor of a player or match.

To become involved in any of the above just ring Medway 51462 or 51854 and one of the Club's commercial staff will arrange to meet you.

We resolve—with your help—to make 1978

FORMER FAVOURITES



**No. 13
Ron
Newman**

Ron will be best remembered for his sparkling displays on the right wing for the Fourth Division championship side of 1963-64.

Signed by Freddie Cox in September 1963, he scored on his debut and netted a total of 20 goals in 93 Football League appearances.

Ron began his professional career with Portsmouth—then First Division side—in 1954. Before moving on to Leyton Orient, seven years later, he chalked up 108 appearances and scored 21 goals.

He later had a short spell with Crystal Palace from where he joined Gills.

In January 1967, Ron emigrated to the United States. For the last nine years he has been with Dallas Tornado, first as a player and now as chief coach.

COME GREYHOUND RACING at ROCHESTER STADIUM

**FIRST
RACE**

7.45



CITY WAY, ROCHESTER

EVERY THURSDAY

and SATURDAY

the year when the Club's finances receive a really tremendous boost from our commercial activities. So, do play **your** part, whether large or small, we appreciate all efforts on behalf of our Club.

Lucky Numbers

As usual the lucky programme number draw—one big prize and three smaller ones—will take place at half-time again today. Don't forget you can claim your prize immediately or from the Secretary's Office after the match. Your lucky number is on the front of this magazine.

Denis Prowse

THE RECORDS PLAYED AT TODAY'S
GAME ARE BY COURTESY OF

BARNABY RECORDINGS

1 RAILWAY STREET, GILLINGHAM



GILLSWORD

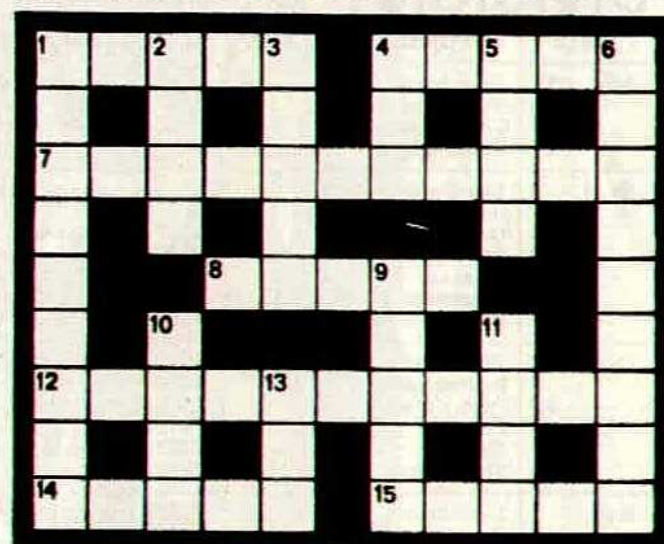

ACROSS

1. Terry Nicholl's number (5)
4. Former president of Malaysia and current president of the Asian Football Confederation: ——— Abdul Rahman (5)
7. Former Derby man who hit some vital goals for Bruges last season (5, 6)
8. Frank McLintock wrote a book called "——— The Way The Ball Bounces" (5)
12. Last season Rotherham had six League ——— players—two more than any other club (4, 7)
14. England's first regular post-war keeper (5)
15. The twenty-two players named by each World Cup finalists country (5)

DOWN

1. Nickname of Southend (9)
2. Spanish club: Celta ——— (4)
3. Old geographical section of Division Three (5)
4. Half-time refresher (3)
5. Martin or McNab (4)
6. Goalmouth scrambles often catch keepers this way (9)
9. Nickname of Orient (3, 2)
10. Round before the final (4)
11. World Cup finalists in 1978 (4)
13. Christian name of Gillingham's current Eire Youth international (3)

ALL YOUR D.I.Y. SUPPLIES

Timber Ply Blockboard Doors Sand Cement Bricks Blocks etc

Sandell Smythe + Drayson

Forstal Road, Aylesford, Maidstone 70111. Jenkins Dale Chatham 43696



MATCHFACTS

DIVISION 3

DATE	OPPONENTS	FA	ATT	GOALSCORERS
Aug. 13	Wimbledon LC H	1-1	4782	Westwood
16	Wimbledon LC A	1-3	3868	Price
20	Colchester H	1-3	3450	Westwood
27	Cambridge A	3-2	3397	Hughes, Westwood 2
Sept. 3	Bradford H	4-1	3875	Westwood 2, Nicholl, Richardson
7	Hereford A	0-2	3441	Richardson, Westwood
10	Oxford H	2-1	4381	Shipperley, Price
13	Bury A	2-2	5179	Shipperley, Westwood
17	Chester A	2-2	3367	Richardson
24	Tranmere H	1-1	5007	Westwood, Crabbe, Weath.
27	Chesterfield H	3-0	5580	
Oct. 1	Plymouth A	3-1	12399	Richardson 2, Price
8	Rotherham H	2-1	7584	Price 2
10	Port Vale A	2-2	3418	Price, Crabbe
15	Preston A	0-2	7212	
22	Carlisle H	1-1	7022	Westwood
29	Shrewsbury H	1-1	7938	Price
Nov. 5	Swindon A	2-3	7080	Westwood, Overton
12	Exeter H	1-0	5714	Price
19	Sheff. Wed. A	0-0	9762	
26	Weym'th FAC H	1-1	5834	Westwood
30	Weym'th FAC A	1-0	3000	Shipperley
Dec. 3	Walsall H	3-1	5243	Richardson 2, Westwood
6	Shrewsbury A	2-1	3920	Nicholl, Richardson
10	Lincoln A	2-0	2907	Westwood, Price
17	Peterboro FAC H	1-1	10181	Nicholl
20	Peterboro FAC A			
26	Portsmouth H			
27	Peterborough A			
31	Swindon H			
Jan. 2	Wrexham A			
7	Hereford H			
13	Colchester A			
21	Cambridge H			
28	Bradford A			
Feb. 4	Oxford A			
11	Chester H			
18	Tranmere A			
25	Plymouth H			
Mar. 4	Rotherham A			
7	Bury H			
11	Preston H			
18	Carlisle A			
25	Peterborough H			
27	Portsmouth A			
Apr. 1	Wrexham H			
4	Port Vale H			
8	Exeter A			
15	Sheff. Wed. H			
22	Walsall A			
26	Chesterfield A			
29	Lincoln H			

TEAMS

Saturday, 10 December
(South East Counties League)
Q.P.R. 3, Gillingham 1
Matthews; Ford, Harding, Bruce, Hobday, Tyler, Walker, Smith, Bottiglieri, Seath (Venn), George.
Goalscorer: Walker (pen.).

Saturday, 10 December
(Football League Division 3)
Lincoln City 0, Gillingham 2
Hillyard; Knight, Williams, Overton, Shipperley, Crabbe, Nicholl, Hunt, Price, Westwood, Richardson. Sub: Hughes.
Goalscorers: Westwood, Price.

Monday, 12 December
(Midweek League)
Gillingham 2, Peterborough Utd. 1
Wheatley; Ford, Harding, Bruce, Tyler, Hughes, Walker, Clark, Weatherly, Jolley, Bottiglieri (Smith).
Goalscorers: Bruce, Jolley.

Saturday, 17 December
(South East Counties League)
Gillingham 1, Arsenal 3
Sutton; Ford, Harding, Bruce, Tyler, Hughes, Walker, Smith, Bottiglieri, Johnston, George. Subs: Cobby, Venn.
Goalscorer: Johnston.

Saturday, 17 December
(F.A. Cup Round Two)
Gillingham 1, Peterborough Utd. 1
Hillyard; Knight, Williams, Overton, Shipperley, Crabbe, Nicholl, Hunt (Weatherly), Price, Westwood, Richardson.
Goalscorer: Nicholl.

GOALSCORERS

(Up to and including 17 December)
Division 3: Westwood 12, Price 8, Richardson 8, Crabbe 2, Nicholl 2, Shipperley 2, Hughes 1, Overton 1, Weatherly 1.

F.A. Cup: Nicholl 1, Shipperley 1, Westwood 1.

League Cup: Price 1, Westwood 1.

Reserves: Jolley 6, Clark 4, Weatherly 3, Bishop 1, Bruce 1, George 1, Smith 1, Walker 1.

Youth Team: Walker 12, Johnston 6, Bottiglieri 4, Bruce 2, George 2, Hughes 2, Hobday 1, Seath 1, Smith 1, Tyler 1.

PICKWICK CLEANING SERVICES

THE SPECIALISTS IN ALL TYPES OF CLEANING

For assistance ring Medway 408186 or 45324

PICKWICK WISH THE GILLS A SUCCESSFUL 1977-78

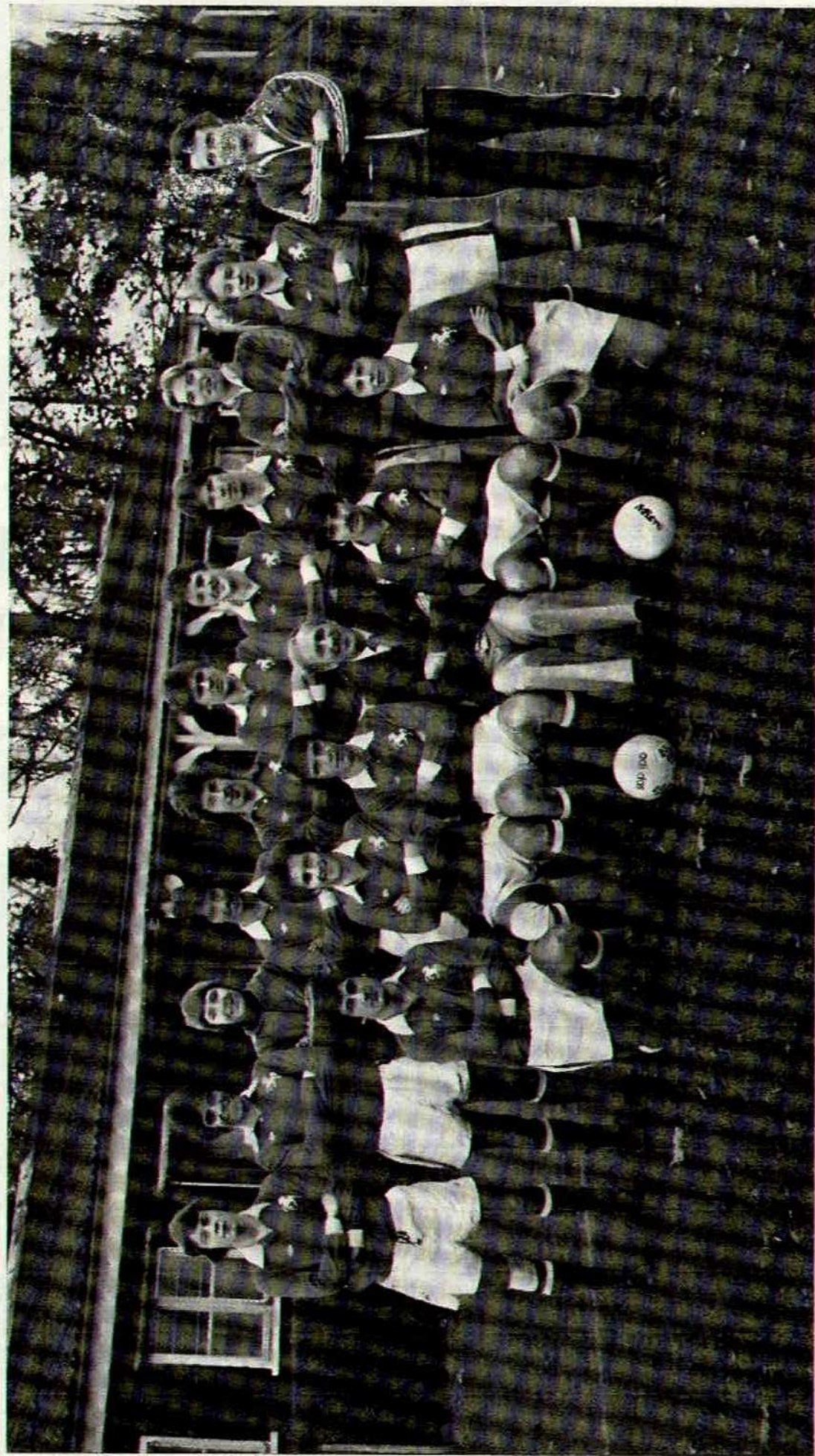

GILLS YOUTH TEAM 1977-78

Back Row (left to right): Stevie Smith, Colin Ford, Nigel Donn, Paul Harding, Ricky Palmer, Peter Hobday, Steve Bruce, Troy Johnston, Ian Starkey, Peter Venn, Ken West (Trainer). **Front:** Tony Bottiglieri, Kevin George, Pat Walker, Bill Collins (Manager), Paul Tyler (Captain), Steven Cobby.

Photograph by courtesy of George Cobby



Above: Danny Westwood knocks in Gillingham's second against Walsall. **Below:** Damien Richardson leans back

THE GILLS IN ACTION

Pictures by Ray Christopher/Chatham News Chief Photographer





Norman Richardson leans back and smacks in number three.

ACTION

Chief Photographer



INVEST YOUR SAVINGS WITH

CHATHAM RELIANCE BUILDING SOCIETY

ESTABLISHED (1898)

HEAD OFFICE:
MANOR ROAD, CHATHAM
KENT, MEDWAY 48944 (5 lines)

Branches and Offices throughout Kent

SUPPORT YOUR LOCAL BUSES

MEDWAY TOWNS FREEDOM
TICKETS—THE CHEAP WAY TO
TRAVEL

WE ALSO SPECIALISE IN
PRIVATE CHARTER
EXCURSIONS
CONTINENTAL EXCURSIONS

Travel Offices at Chatham Pentagon
and Gillingham Bus Station.

MAIDSTONE & DISTRICT ➤
a NATIONAL bus company

A. W. MATTHEWS LTD

54 HIGH STREET, GILLINGHAM

★ ENGRAVING ★

TROPHIES FOR ALL SPORTS—
Plaques, Cups, Medals, Statuettes
Large selection always in stock
FOR CATALOGUE TELEPHONE
MEDWAY 53020

Follow Gillingham's season on

BBC RADIO MEDWAY

SPORTSTIDE Fri. 6.30 p.m.

SPORTSOUND Sat. 6.20 p.m.

Interviews, Reports, Comment

290 MW 96.7 VHF

Car-Fi Centre

110 LUTON ROAD, CHATHAM

Telephone: MEDWAY 49819

Understanding and

Personal service

That's Car-Fi

Help with selection

Easy Parking

Great range of accessories

Installations

Lots of car radios, etc.

Loads of speakers and aerials

Suppression advice free

Contact the IN-CAR entertainment
specialists **Car-Fi Centre**

BENHAM'S OFF LICENCE

70 TORONTO RD.
GILLINGHAM
MEDWAY 51624

18 STATION RD.
RAINHAM
MEDWAY 33790

TOPICS

FOREST FIRE!

Two weeks ago 'Match of the Day' was most fortunate to be at Old Trafford for the match between **Manchester United** and **Nottingham Forest**. In what was surely the best game so far this season, Brian Clough's Forest set about demolishing United in front of the Stretford End and the normally fast moving 'Red Devils' were made to look almost pedestrian. Forest were inspired by a 23rd minute goal when Brian Greenhoff was unfortunate to be in the way of a rebound from Tony Woodcock's snap-shot that hit the post. From that moment on it was nearly all one way traffic and United's defence was completely cut to ribbons by Forest's slick first-time passing. It was a sheer delight to watch. Forest increased their lead with a superb move ending with Tony Woodcock blasting the ball home from close range after 29 minutes. John Robertson ran through to make it 3-0, and Woodcock scored Forest's fourth with just one minute left.

'THE ROBINS'

This afternoon we bid welcome to **Swindon Town** in what will surely be an exciting match as most Gills/Swindon games seem to be. Swindon started the season in fine style, winning five and drawing one of their first six games, a run which saw them go as high as second in the division. **Highlight of that run was undoubtedly a 5-1 home victory against Second Division Cardiff City in the second round of the League Cup.** After that, Swindon won only one of their next six games, culminating in a 2-5 defeat at Cambridge. However, the unpredictable 'Robins' bounced right back and in the next game, at home to third-placed **Shrewsbury**, they rattled up a 5-0 win with goals from Kamara, Aizlewood, Moss, Trollope and Guthrie. However, it was to be another five games before their next win. But it was well worth waiting for—a 4-0 home victory over **Exeter City** (Anderson 2, Moss and McHale). Since then, Danny Williams' side have only lost two out of 12 games. Top goalscorers for Swindon, at the time of going to press, are Dave Moss 12, Ray McHale 11, Trevor Anderson 9 and Chris Guthrie 8.

RETURN FOR CHIVERS?

Former Spurs and England striker, Martin Chivers, is hankering for a return to English football after 18 months with Swiss club Servette. Although Fulham and Crystal Palace have both shown an interest, it seems that Norwich City are favourites for his signature.

David Garth

INFORMATION

SOCIAL CLUB

Membership Applications and Renewal. As from today we will be accepting applications for new members. The rates for 1978 have been amended slightly: New members £1.00, Renewals 75p. Life membership is also available, please make enquiries in the Social Club, wherever possible. Membership Secretary Roger Triggs should be referred to regarding this subject.

Christmas Draw. Thank you for your support. The 1st prize, a extra large cuddly Teddy Bear was won by one of our regulars who was later seen that night walking hand in hand along the road with the Teddy.

Courage Eastern. On Wednesday, 21st December a party from the Social Club were guests at the Brewery in Southwark, London. Everybody enjoyed the evening, there was plenty of drink—no chance of running dry—remarked a member of the staff and this proved to be correct (only just).

TRAVEL CLUB

Members, don't forget that Gills are playing at Wrexham this coming Bank Holiday Monday. It's an afternoon kick-off so you will all be home in good time if you've got to work the following day.

If you haven't already reserved your place, please book with Sue Blakeman immediately—Medway 70934.

Happy New Year to you all.

GILLSWORD

Solution to the puzzle in the last edition:

Across: 1. World Soccer, 6. Swain, 8. and 9. Ted Bates, 14. Ole, 15. extra, 16. Netherlands. **Down:** 1. West, 2. Ryan, 3. Dundalk, 4. City, 5. Reds, 7. The Dell (Southampton), 10. Town, 11. Best, 12. Stan, 13. Pars.

SUPPORTERS' ASSOCIATION

With the Gills. New Year's Eve and a time for reflection. At this time last year the Gills had lost seven games in a row, starting with a First Round F.A. Cup defeat at the hands of Watford. The team were in 17th position until the New Year brought a change of fortune. The main task of the Supporters' Association is to create and maintain interest in the Gills and we also applaud the efforts of others in this endeavour, both in amateur and professional capacities. Although the local media come in the latter category we must recommend the regular live coverage given by B.B.C. Radio Medway, especially of away matches—compulsory listening in our house! There's nothing like being at the match however and a word of praise for those coachloads of away supporters.

Today's Mascot. Mark Judd from Marden is leading the side out today. He is a nine-year-old and his favourite player is Gary Armstrong. Mark is a choirboy and a Cub Scout.

TEN YEARS AGO

As the first two Saturdays in 1968 were blank dates for Gills, this is an ideal opportunity to reflect on what had happened so far.

By the end of the year Gillingham had secured 25 points from one game less and that record gave them 12th place in Division Three, six points behind leaders Walsall.

At the other end of the scale came Grimsby on 15 points. Above them Scunthorpe and Mansfield were also struggling although having gleaned one point more.

With half the season gone, Gills still had four ever-presents:— Bill Brown (top scorer with 10 goals), Brian Gibbs, John Meredith and John Simpson.

Meanwhile the reserve team was enjoying moderate success in Division One of the Football Combination. Indeed, they had shot up to third place but, as they had played as many as five games more than some of the other sides, it was something of a false position.

CHARTERED SURVEYORS

ESTATE AGENTS

Consult the Experts whether Selling or Buying a New or Established Home

WARD
AND PARTNERS

TWELVE BRANCH OFFICES THROUGHOUT N.W. KENT

STROOD
also at

CHATHAM
SITTINGBOURNE

GILLINGHAM
SHEERNESS

WALDERSLADE
HERNE BAY

RAINHAM
FAVERSHAM

SPONSOR A PLAYER

There has already been considerable response to this scheme although there are still plenty of vacant spaces waiting for a name—how about yours?

All you need do is nominate the player and item of kit you wish to sponsor and send the money to Keith Bailey, Gillingham Football Club, Priestfield Stadium, Gillingham, Kent. In return you will receive acknowledgement from the player concerned and be invited to an end of season party where you can meet and chat to all your favourites.

As only the more expensive items remain nameless how about clubbing together with your friends to sponsor someone's tracksuit or boots?

All it needs is four of you to chip in a fiver each or even 20 at £1 and your club, pub or firm could receive a mention on this page for the rest of the season.

Think about it.

We welcome your ideas, suggestions and novel ways to sponsor the team or individuals.

PLAYER	TRACKSUIT £20	BOOTS £20	SHIRT £6	SHORTS £3	SOCKS £3
GARY ARMSTRONG			Mike Marriott	Anne Marie Bushenden	Supporters' Association
GEORGE CLARK			Mrs. B. Newton	Mandy Newton	Supporters' Association
JOHN CRABBE			Bruce and Barry Fitzjohn	Supporters' Association	Supporters' Association
TERRY JOLLEY			Bernadette Berry	Bernadette Berry	Bernadette Berry
RON HILLIARD		Mr. M. Hamilton	Jane Cox	Mandy, Karen and Paula	Mandy, Karen and Paula
BILLY HUGHES		Dave Taylor	Nigel Holland	Karen Parris	Sandra Tingay
GRAHAM KNIGHT		Patricia	Arthur Crawford	Supporters' Association	Sara Bailey
TERRY NICHOLL	Caroline Fewkes	Mandy Newton	Alan Cant	Paula Newton	Arthur Crawford
JOHN OVERTON			Andrew Hesford	R. Muddle and D. Bass	R. Muddle and D. Bass
KEN PRICE	Paula Newton		Paula Newton	Sharon Mudge & Wendy Cocup	Gail Kitson and Beverley Young
DAMIEN RICHARDSON	Reg Holmes	Jackie Benstead	Tony Griffin	Tony Griffin	Mandy, Karen and Paula
DAVE SHIPPERLEY			R. Muddle and D. Bass	Alan Taylor	Alan Taylor
PAT WALKER			Supporters' Association	Arthur Crawford	Stewart Bailey
MARK WEATHERLY			Janet Arnot	Supporters' Association	Supporters' Association
DANNY WESTWOOD		Mr. M. Hamilton	Paul Hickman	Derek Wood	Alan Wood
STEVE WHEATLEY			Hilltop County Primary School	Supporters' Association	Supporters' Association
NIGEL WILLIAMS			Supporters' Association	Supporters' Association	Janet Cocup
PETER HUNT			Nicholas Keys	Nicholas Keys	Nicholas Keys
STEVE BRUCE			Caroline Fewkes	Supporters' Association	Doug McIndewar
COLIN FORD			D.W.H.	Debbie Barrett	Belinda Lee and Geraldine Hunt

PRIESTFIELD PROFILE

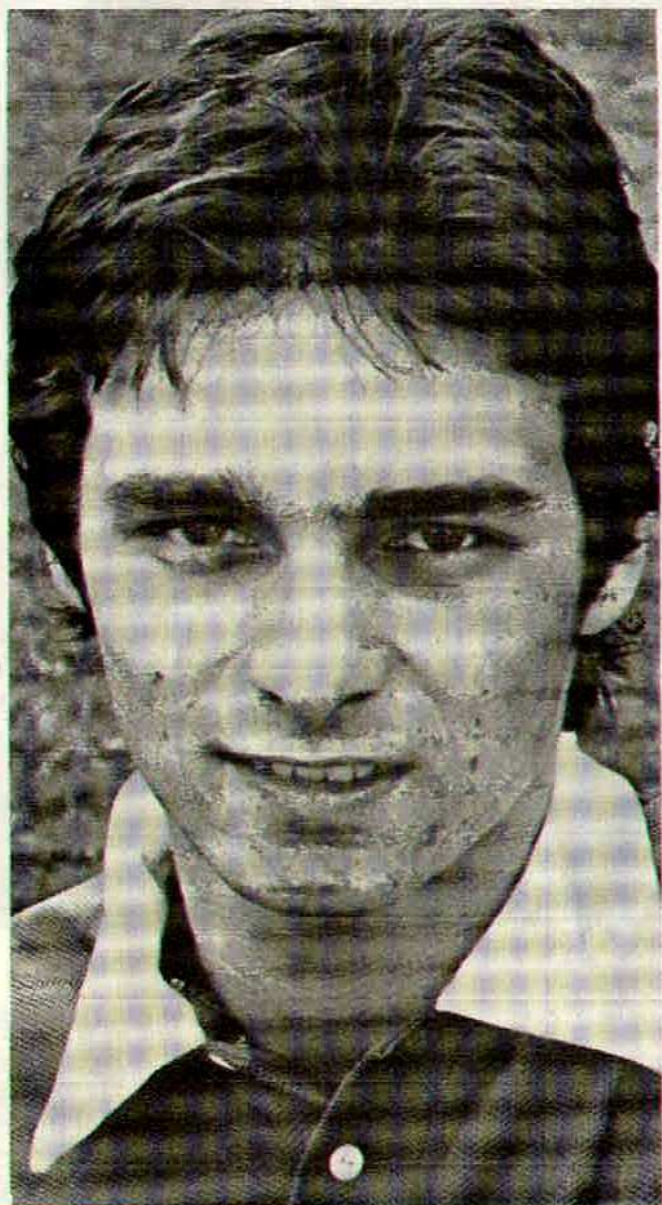

Born: Rotherhithe 13 April 1959. **Signed for Gillingham (as a professional):** July 1976. **League Record:** Gillingham 1 app, 0 goals.

It's been a frustrating season so far for this free-scoring young striker. As the first team attackers have all been in good form, Terry simply hasn't had the opportunity to add to his one Football League appearance, at Brighton, last term.

Injury and illness has prevented him from playing in two of the reserves' limited fixtures but even so he has already scored six goals in nine appearances.

Last season—Terry's first as a professional—couldn't have started better. He registered seven scores in his first three games for the Youth team and had he maintained that rate would have finished with 84 goals to his name! He didn't quite manage that but did net a combined total of 29 for the youth and reserve sides compared to 22 the previous season.

Terry is a fine taker of chances and in many ways is reminiscent of Brian Yeo. He could well be the man the first team look to for goals in the future.

TERRY JOLLEY

At the
heart of
sport

KENT EVENING
POST

GOOD

AFTERNOON

SWINDON

Jimmy Allen (Goalkeeper). Born in Inverness, he joined Swindon from Brora Rangers in October 1970 as an apprentice. Signed full professional forms in July 1971. Made his League debut two months later and last season made 43 League appearances.

Andy Ford (Defender). Upon leaving school he joined Bournemouth and switched to Southend two years later. Made 135 League appearances for Southend before moving to the County Ground last August.

John Trollope (Defender). The club's longest serving player having signed professional forms in August 1960. Holds the club appearance record with 697 League appearances up to the start of this season and is playing as well as ever.

Steve Aizlewood (Defender). Began his career with Newport County. Made 191 League appearances for his home town club, before his transferring to Swindon in March 1976. He won four Welsh U/23 caps whilst with Newport.

Colin Prohett (Defender). Born in Crewe, he made his professional debut with Sheffield Wednesday. Moved on to Norwich in 1973 and made 34 First Division appearances before his transfer to Swindon in September 1974. Made 45 League appearances last season when he performed in the role of sweeper.

Ray McHale (Midfield). Hails from Sheffield. He made 123 League appearances for Chesterfield before moving on to Halifax in October 1974. In almost two years there he did not miss a match, making 86 League

Formed: 1881.

Ground: County Ground.

Nickname: 'The Robins'.

Record Attendance: 32,000 v. Arsenal (F.A. Cup) 1971-72.

Record Receipts: £24,494 v. Everton (F.A. Cup) 1976-77.

Record Victory: 10-1 v. Farnham United Breweries (F.A. Cup) 1925-26.

Record Defeat: 1-10 v. Manchester City (F.A. Cup) 1929-30.

Record Transfer Fee Paid: £88,000 to Wolves for Peter Eastoe, March 1974.

Record Transfer Fee Received: £150,000 from Crystal Palace for Don Rogers, October 1972.

Record Goalscorer: Harry Morris with 47 goals in season 1926-27.

Honours: Division Three Runners-Up 1962-63, 1968-69. League Cup Winners 1968-69. Anglo-Italian Cup Winners 1970.

Manager: Danny Williams.

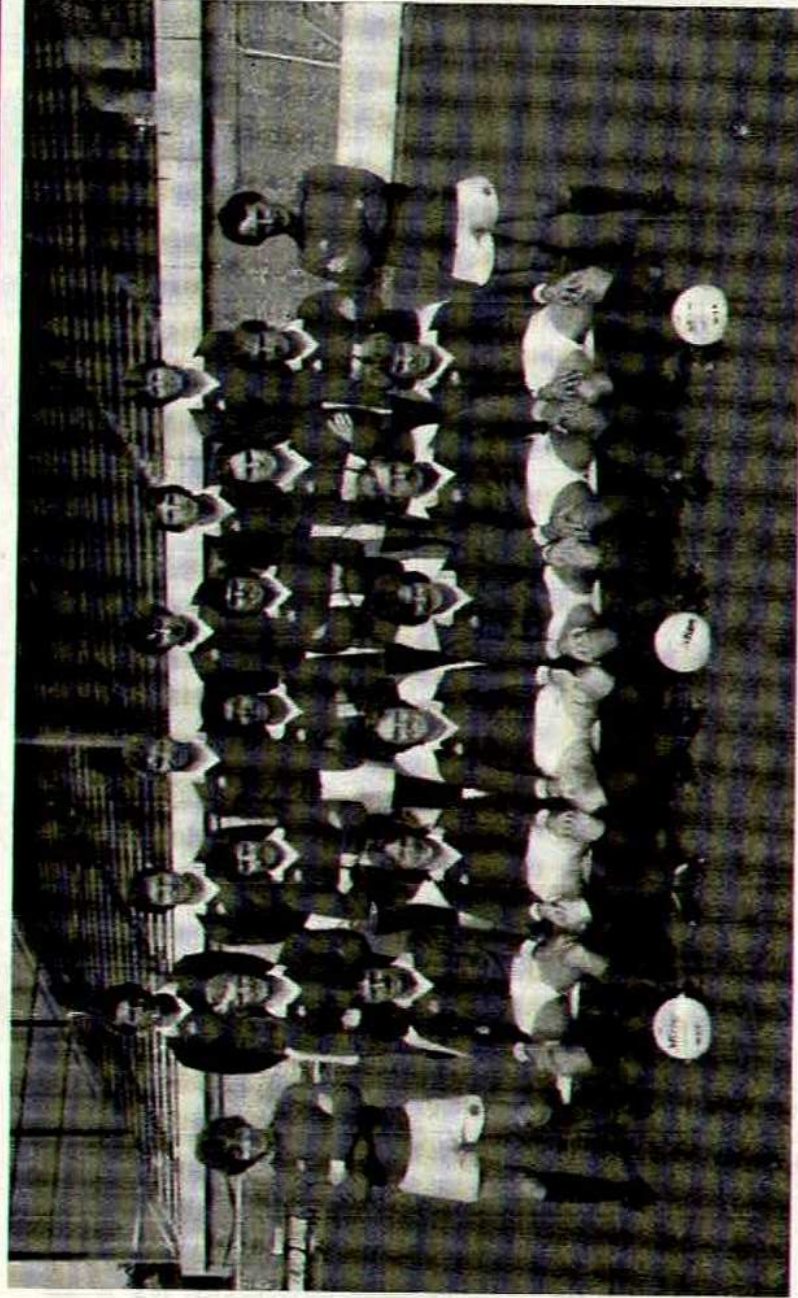

appearances and was also leading goalscorer in season 1975-76. Transferred to Swindon in September 1976.

John McLaughlin (Midfield). Born in London, he served his apprenticeship with Colchester with whom he made 66 League appearances. Represented England at Youth level and cost Swindon a £25,000 fee in December 1973.

Kenny Stroud (Midfield). Although London born, he served his apprenticeship with Swindon before becoming a full professional in 1970. Has played as a central defender, but is more at home in midfield where he has made the majority of his 120 League appearances up to the start of this season.

David Cunningham (Midfield). A Scot from Kirkcaldy, his first club was Brechin City. Moved on to Southend in 1973 and made 56 League appearances for them before joining Swindon last summer. Also spent a short loan spell with Hartlepool.

Trevor Anderson (Forward). Born in Belfast, he began his professional career with Portadown. Moved on to Manchester United, but found first team opportunities limited and made only 13 League appearances for them. Arrived at the County Ground in November

1974. Full Northern Ireland International.

Dave Moss (Forward). Signed from non-League Witney, his local team. Made his League debut for Swindon in April 1972 and made 172 League appearances up to the start of this season. Last season's leading goalscorer, he is an orthodox winger.

Chris Kamara (Forward). Born in Middlesbrough and signed schoolboy forms for that club. Joined Portsmouth as an apprentice and signed a full professional contract in December 1975. Made 56 League appearances for Portsmouth before signing for Swindon last August for a £20,000 fee.

Chris Guthrie (Forward). Born in Newcastle, he made only five appearances for his home club before moving to Southend where he made 107 League appearances and was twice their leading goalscorer. Transferred to Sheffield United during the summer of 1975 but could not settle and was signed by Swindon last July.

Micky French (Forward). A native of Eastbourne. His first professional club was QPR. Moved on to Brentford in season 1974-75 and made 56 League appearances for them before arriving at the County Ground last February.

Roger J. Triggs

Back Row (left to right): French, Stroud, Brinkworth, Lewis, Gilligan, Collicutt. **Middle:** Allan, Trollope, Proppett, Kamara, Guthrie, Aizlewood, Ford, Roberts. **Front:** Moss, Cunningham, McLaughlin, Anderson, McHale, Goddard.

● Billy Hughes has good reason to remember last season's home match against Swindon as his cracking goal, which helped Gills to a 2-2 draw, was his first in the League. Gillingham have already met Swindon once this season in an incredible battle at the County Ground which produced five goals within the space of 18 minutes. Despite twice taking the lead, it was the Wiltshire club who hit back to snatch a 3-2 victory.

Gills/Swindon League Record

	P	W	D	L	F	A	Pts
At Priestfield:	33	19	11	3	59	27	49
At County Ground:	34	4	8	22	26	69	16
	67	23	19	25	85	96	65

REGULAR
ARMY

Show us you've got the ability, and we'll show you how to make the most of it. In all we have more than 200 different careers.

With starting pay from £41.26 to £46.51 a week. Plenty of opportunities for sport and travel. For the full facts call in at your nearest

149 PARROCK STREET,
GRAVESEND, KENT.
GRAVESEND 3704.

ARMY CAREERS INFORMATION OFFICE.

39 RAILWAY STREET,
CHATHAM, KENT.
Medway 42273/4.

NICE WORK IF YOU CAN GET IT

REGULAR
ARMY

5 CLARENDON PLACE,
KING ST., MAIDSTONE, KENT.
MAIDSTONE 54408.

TEAMS

GILLINGHAM

Blue shirts/white shorts

Ron Hillyard

Graham Knight

Nigel Williams

John Overton

Dave Shipperley

John Crabbe

Terry Nicholl

Peter Hunt

Ken Price

Danny Westwood

Damien Richardson

SWINDON

Red shirts/black shorts

Jimmy Allen

Andy Ford

John Trollope

Chris Kamara

Steve Aizlewood

Colin Prophet

David Moss

Kenny Stroud

Chris Guthrie

Ray McHale

Trevor Anderson

1
2
3
4
5
6
7
8
9
10
11
12

Hire the right tools for the job



If you require professional tools for the smallest job around the home and garden, or specialised machines and equipment for building and industry, we can help you.

For expert advice and first class service contact:—



Anvil Plant Hire

358 Canterbury St., Gillingham
Medway SE18 2JL

otim

WORLD WIDE
DISTRIBUTORS OF
ENGINEERING
TOOLS & EQUIPMENT

otim industries limited

HERNE BAY
KENT

STOCKIST OF
TAPS, DIES, DRILLS,
GRINDING WHEELS AND
ABRASIVES, etc.

Telephone: Herne Bay
(02273) 62151
Telex: 965728

OFFICIALS

Referee: Malcolm Sinclair (Guildford)

Began refereeing on the Isle of Wight 18 years ago and graduated to the Football League list through the Surrey Senior League and Football Combination. He is a bricklayer by trade.

Linesmen: D. Axcell/red flag. J. C. Deakin/yellow flag.

MATCH BALL

Kindly donated by
Warren Wood
Social Club

NEXT AT PRIESTFIELD

● **HEREFORD**
● **CAMBRIDGE**

Football League Division 3
Saturday, 7 January, K.O. 3.00 p.m.

Midweek League
Wednesday, 11 January, K.O. 7.30 p.m.